

NALLAN. *A siding 505 m. fr. Perth, on Nannine line (sin. 95/8, 64/2; ret. 140/8, 96/3).*

Nallian, see Wagin.
Nanaminnia, see Israelite Bay.

NANGEENAN. 161 m. fr. Perth, on Eastern Hwy. (sin. 25/9, 15/11; ret. 38/8, 24/-); post, p. c. & p. n. offices.

Cahill Vincent D. farmer
Campbell & Fagan, farmers
Campbell & Robertson, farmers
Campbell Ronald (C. & Fagan)
Campbell Wm. C. (C. & Robertson)
Clothier James Edwd. farmer
Clothing Richard, farmer
Cunningham Arthur Jos. farmer
Currall J. H. R. farmer
Duff Harry, farmer
Duff William J. farmer
Fagan James (Campbell & F)
Gledhill & Sons, farmers
Gledhill Arthur L. (G. & Sons)
Gledhill Claude H. (G. & Sons)
Gledhill Robert H. (G. & Sons)
Gledhill Robt. N. (G. & Sons)
Growdon Albert E. farmer
Growdon Fredk. farmer
Johnson Alexr. farmer
Kearney John H. farmer
Lewis Edwd. E. farmer
McConnell Edwd. Jas. farmer
Marshall John, farmer
Nangeenan Govt. Experimental Farm (Jno. Robinson, supt)
Nunn Geo. farmer
Parker Chas. farmer
Robertson Owen (Campbell & R)
Robinson John, supt. govt. experimental farm
Robinson Thos. farmer
Rutler Alfred, farmer
Sexton Fredk. farmer
Smith P. P. farmer
Snell Chas. farmer
Solomon Lawrence A. farmer
Thomas Fredk. Chas. farmer
Watkins Frank, storekeeper & mail receiver

NANNINE, N. Murchison district. 600 m. N.B. fr. Perth by rail (sin. 99/6, 67/9; ret. 149/5, 101/8); branch bank (W. A.); post, postal note, parcels post, tel., M. O. & S. B. offices.

Allanson Thos. storeman
Anderson Robert, mine owner
Annean Station (Geo. S. Olivey, mgr.) (Hall & Olivey)
Bache Wm. baker
Barnden J. driver
Barnett Fredk. S. stn. master
Becher J. blacksmith
Benbow W. T.
Bender Edwd. butcher
Berger J. (Ovens & B)
Blamey B. dryblower
Bond Jas. North Murchison hotel
Brennan Jas.
Brierley —, boundary rider
Brown —, barrister & solicitor
Brown E. sanitary contr
Buck A. W. clerk
Caines Wm

Carroll Geo. coach driver
Chambers C.G. acct. H.R. Williams & Co
Clark J. J. painter
Clark Mrs. J. J. boarding hse. kpr
Coleman —, gardener
Coleman A. H. C. teacher
Colligan Wm. Henry, acct
Collins C. carrier
Collister Paul, miner
Crooks & Brooker, ironmongers, Emil Zurcher, mgr

Cross H
Curran P. teamster
Darrigan P. blacksmith
Davis Fredk. Chas. mgr. Lee Steere & Co
Dawson J. carpenter
Dawson Jas. mine owner
De Vaurio R. H. hairdresser
Dineen A. J.
Dixon E. M., J.P.
Donnelly B. F. acct. W. A. Bank
Doody J. const
Douglas Thos. teamster
Downie Danl. mine owner
Eamer A. teamster
Eamer J. W. driver
Eamer Jno. W. teamster
Edwards J. T. carrier
Ellis Henry, cordial mnfr
Eves H. & J. storekeepers
Eves Jas. (H. & J. Eves)
Flory J. J.
Fry C. mine owner
Gill Danl. Pioneer htl
Goldman Saml
Grant David, blacksmith
Haggett Saml
Hall & Olivey, Annean stn
Harting Thos. miner
Hawke J. miner
Hawke S. miner
Head E. miner
Hinds Thomas
Hughes J. miner
Ick Thos. Edwin, med. pract. Nannine hospital
Irving J. teamster
Jenner J. prospector
Johns Geo. N. M. teamster
Johnson H. labourer
Johnstone Malcolm, carrier
Jose A. S. carpenter
Jose R. A. gardener
Jose S. gardener
Kelly Patk. mine owner
Kelly W. J. mine owner
Kilbride J. mine owner
Kilner Frank H. loc. mgr. W. A. Bank

LEE STEERE & CO. E. (F. C. Davis, mgr.), merchants, stock & station & forwarding agents. See advt. Nannine
Lenz —, clerk
Lord A. (J. E. Tierney & Co)
McCann H. T. storekpr
McDonald Jas. police officer in charge
McGowan Jas. miner
Machattie J. prospector
MacKay J. teamster
McNamara Patrick, mine owner
McRae Alexr. draper
Masterton & Co. auctioneers
Masterton J. L. F., J.P. (Masterton & Co.), Mayor of Nannine

Mathews Richd. driver
Menghini Benno, teamster
Messingham —, battery mgr
Millward —, c.E
Morgan B. labourer
Mullea Miss Nora, dressmaker & draper
Murphy Andrew
Murphy B.
Murphy D. teamster
Murphy T. teamster
Murphy W. teamster
Norman Oscar, miner

NORTH MURCHISON HOTEL (J. Bond, propr.)

The leading residential & commercial house in the North Murchison district. See advt. Nannine
O'Brien Mrs. M. laundry
Oldham Alfd. M. town clerk
O'Leary Arthur, miner
Olivey Geo. S. mgr. Annean stn
Ovens & Berger, livery stables & mail contrs
Ovens Hugh, coach driver
Ovens Robt. (O. & Berger)
Page Jno. const
Park & Son (W.), tailors
Park Bros. bakers
Park — (W. P. & Son)
Park Harry S. (Park Bros)
Park W. (W. P. & Son)
Paul J.
Peak Hill & Wiluna Coach Office (J. L. F. Masterton, agent)
Peterkin J. engine driver
Porter Thos. miner
Prescott T. A.
Prizeman Albert, saddler
Purcell Edwd
Purcell P. miner
Ritchie —, amalgamator, Govt. battery
Robinson Jno. G. Nannine G. M
Rogers W. engine driver
Shillington W. L. acct
Smith Mrs. M. J. Royal hotel
Smith Wm. miner
Spargo Steve, teamster
Sturling Robert, driver
Thompson W.
Tierney & Co. J. E. butchers
Tierney J. E. (T. & Co)
Tooley Jno. teamster
Tooley Jno. blacksmith
Turney H. Blois, sanitary insp
Valentine Edwd. A. tailor
Voak C. miner

WESTERN AUSTRALIAN BANK (THE) (Frank H. Kilner, acting mgr.). See advt. in Front of Work
Wieshie Danl. teamster
Wilcocks C. hairdresser
Wilcox Jno. Geo. mining regr
Wilkins —, hospital orderly
Wilkins Nurse, matron Nannine hospital
Williams & Co. Henry R. wine & spirit merchants, forwarding agents etc
Willows Mrs. Elenor, Nannine htl
Wright Herbt. teamster
Zurcher Emile, mgr. Crooks & Brooker

NORTH MURCHISON HOTEL

JAMES BOND, Proprietor.

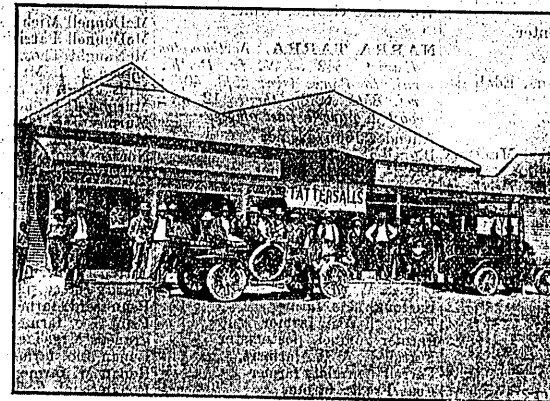

The Leading Commercial and Residential Hotel in the North Murchison district.

Commercial Travellers' Association House. Large Sample Rooms.

The Proprietor, owning a large Fruit and Vegetable Garden, visitors can always rely on obtaining a supply of Fresh Fruit and Vegetables throughout the year. Letters and Wires receive prompt attention.

**E. LEE-STEERE & CO.,
PRODUCE,**

**Wine and Spirit Merchants and Importers,
Stock & Station, Forwarding & General Commission Agents,**

NANNINE.

Agencies in all Centres.

AGENTS FOR

Swan Brewery Co., Ltd.
John Brown's *** Whisky.
Special Old Orkney.
Buchanan's House of Commons Whisky.
Penfold & Co.'s Wines.

Timber Corporation, Ltd., Greenbushes.
Dalgety & Co., Ltd.
Couche, Calder & Co. (Oils, &c.), Fremantle.
Henry Wills & Co., Hide and Skin Merchants.

FREDERICK C. DAVIS, Manager.